

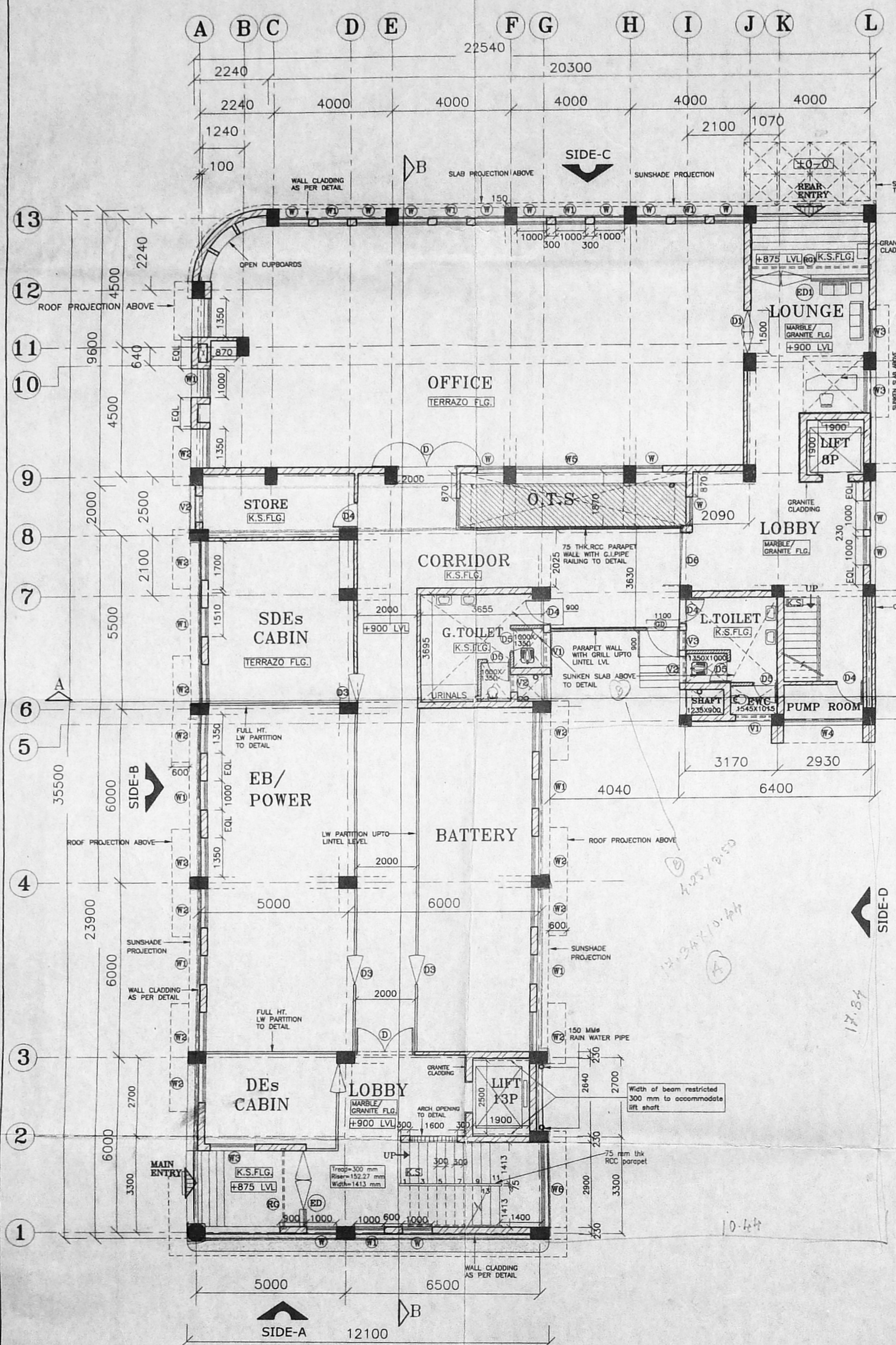



0/6 2

OFFICE COPY



**GROUND FLOOR PLAN**  
PLINTH AREA : 561.10 SQ.M.

Planning Permit No. C/11451/7-B-8/2003  
**APPROVED**  
SUBJECT TO THE CONDITIONS IN THIS OFFICE LETTER.  
No. C/40061/2002 Date 2-2-2003  
FOR MEMBER SECRETARY  
CHENNAI METROPOLITAN  
DEVELOPMENT AUTHORITY  
CHENNAI-600 008.

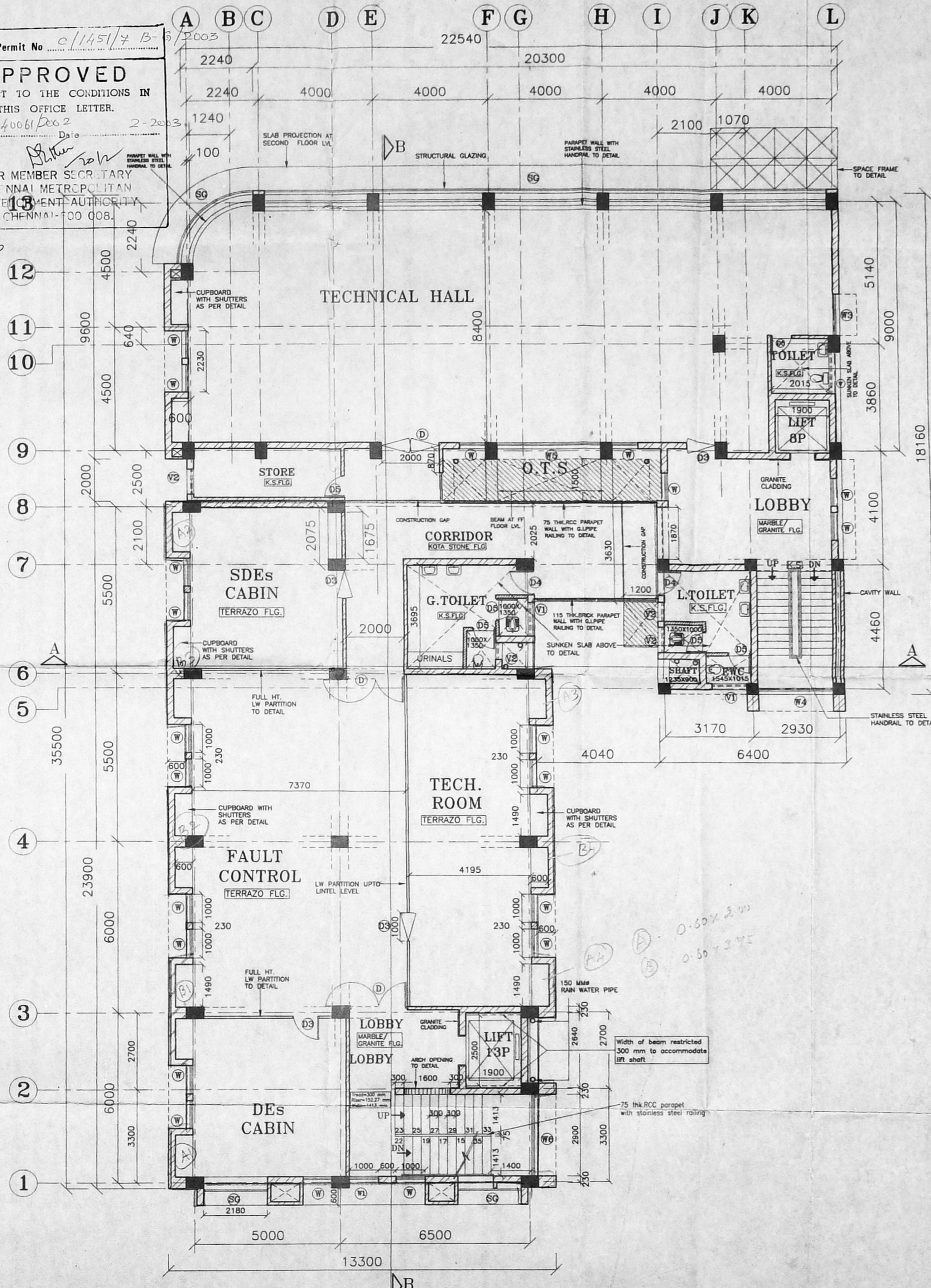

**FIRST FLOOR PLAN**  
PLINTH AREA : 600.51 SQ.M.

**ARCHITECTURAL WING**  
CHIEF ARCHITECT (SOUTHERN ZONE)  
BHARAT SANCHAR NIGAM LTD.  
(A GOVERNMENT OF INDIA ENTERPRISE)

Project No. C/40061/2002  
Job No. SATM/988  
NOTE:  
1. This Layout plan has been prepared based on the earlier layout plan bearing DRG.No.11, dated: Apr-98 of JOB No.SATM/988 as well as actual dimensions taken from the site and made available by E.E. (C) Dn III, Chennai. vide Letter No: 23(593)2001/BSNL/CDIII/CHN/380, Dated: 05/04/02.  
2. Plinth shall be raised with reference to main road level.  
3. All dimensions are in mm

**LEGEND:**  
115 THK. BK. WALL UP TO LINTEL AS PER DETAIL  
BLDG. UNDER CONSTRUCTION  
CORRIDOR TO BE DEMOLISHED

**APPROVAL NOTE:**  
THIS DRG. HAS BEEN APPROVED BY C.G.M. MAINTENANCE, S.T.R., CHENNAI, VIDE HIS LR.NO. GM/Genl/New Bldg. Guindy/02 DATED: 07/08/2002.

**SCHEDULE OF JOINERY**

NO	TYPE	SIZE	DESCRIPTION
<b>DOORS:</b>			
1	ED	2800X2150	POWDER COATED AL FRAMED GLAZED 2EQ. SHUTTERS WITH FC ON ONE SIDE AND AL GRILLE PROVISION
2	ED1	3770X2150	POWDER COATED AL FRAMED GLAZED 2EQ. SHUTTERS WITH SLIDING SHUTTERS ON ONE SIDE AND AL GRILLE PROVISION
3	D	2000X2150	POWDER COATED AL FRAMED GLAZED 2EQ. PARTLY PANELLED AND PARTLY GLAZED SHUTTER.
4	D1	1500X2150	SAME AS D
5	D2	1350X2150	SAME AS D.BUT 2 UNEQUAL SHUTTER
6	D3	1000X2150	SAME AS D.BUT SINGLE SHUTTER
7	D3a	1000X2150	SAME AS D3.BUT FC ABOVE
8	D4	900X2150	TEAK WOOD FRAME BISON PANEL SHUTTER
9	D5	750X2150	SAME AS D4.
10	D6	1870X2150	SAME AS D.
11	GD	1100X2150	GRILL DOOR
<b>WINDOWS</b>			
1	W	1000X1400 (OPENABLE SHUTTER)	POWDER COATED AL FRAMED GLAZED WINDOW WITH 2EQ. GLAZED SHUTTER WITH AL GRILLE PROVISION
2	W1	1000X1900 (OPENABLE SHUTTER)	SAME AS W. BUT ARCH TYPE WINDOW AND SPACE PROVIDED AT BOTTOM OF SILL FOR AC UNIT
3	W2	1350X1400 (SLIDING SHUTTER)	SAME AS W.BUT 3 EQ. SLIDING SHUTTER
4	W3	1500X1400 (SLIDING SHUTTER)	SAME AS W.BUT 3 EQ. SLIDING SHUTTER
5	W4	2620X1400 (SLIDING SHUTTER)	SAME AS W.BUT 5 EQ. SHUTTER AND ONE AT THE CENTER IS FIXED
6	W5	3600X1400 (SLIDING SHUTTER)	SAME AS W.BUT 6 EQ. SLIDING SHUTTER
7	W6	2900X1400 (SLIDING SHUTTER)	SAME AS W.BUT 5 EQ. SLIDING SHUTTER
8	KW	1000X1400 (OPENABLE SHUTTER)	SAME AS W.BUT ARCH TYPE WINDOW
<b>VENTILATORS</b>			
1	V	1500X600	AL FRAMED VENTILATOR WITH FROSTED GLASS LOUVERS AND MS ROD PROVISION.
2	V1	1200X600	SAME AS V.
3	V2	900X600	SAME AS V.
4	V3	800X600	SAME AS V.
5	V4	1000X600	SAME AS V.
6	SG		STRUCTURAL GLAZING
7	EF		EXHAUST FAN
8	RG	2600X2400	ROLLING SHUTTER WITH 1/3RD ROLLING GRILL
9	RG1	3770X2400	SAME AS RG.

REV. NO.	DATE	REMARK	DEALT
B	09-01-03	THIS DRG HAS BEEN REVISED IN ACCORDANCE WITH LR.No: C/40051/2002, DATED: 23/12/2002. RECEIVED FROM MEMBER SECRETARY, CMDA CHENNAI-08	
A	23-09-02	Dimensions given for 13p lift shaft & Staircase revised	

APPROVED BY:  
AMALE DAS  
CHIEF ARCHITECT

OFFICE OF THE  
SENIOR ARCHITECT CHENNAI.

PROPOSED CONSTRUCTION OF LONG DISTANCE NETWORK COMMUNICATION CENTRE AT GUINDY.

JOB NO: SAC\988  
DRG NO: 02B  
SCALE: 1:100  
DEALT: KAMALAM  
DATE: 12-08-02

FLOOR PLANS  
WORKING DRAWING  
NORTH

ASSTT./DEPTY.ARCHITECT  
UMA.M  
ARCHITECT  
A. MONIL JASON  
Sr. Architect, B.S.H.L.  
TN. Telecom Corpn.,  
A.M.JASON  
SENIOR ARCHITECT

व्यवस्थापक सचिव  
DY. GENERAL MANAGER, MICE.  
दक्षिण दूरभाष उप-क्षेत्र  
SOUTHERN TELECOM SUB-REGION  
केन-600 001  
CHENNAI-600 001



OFFICE COPY

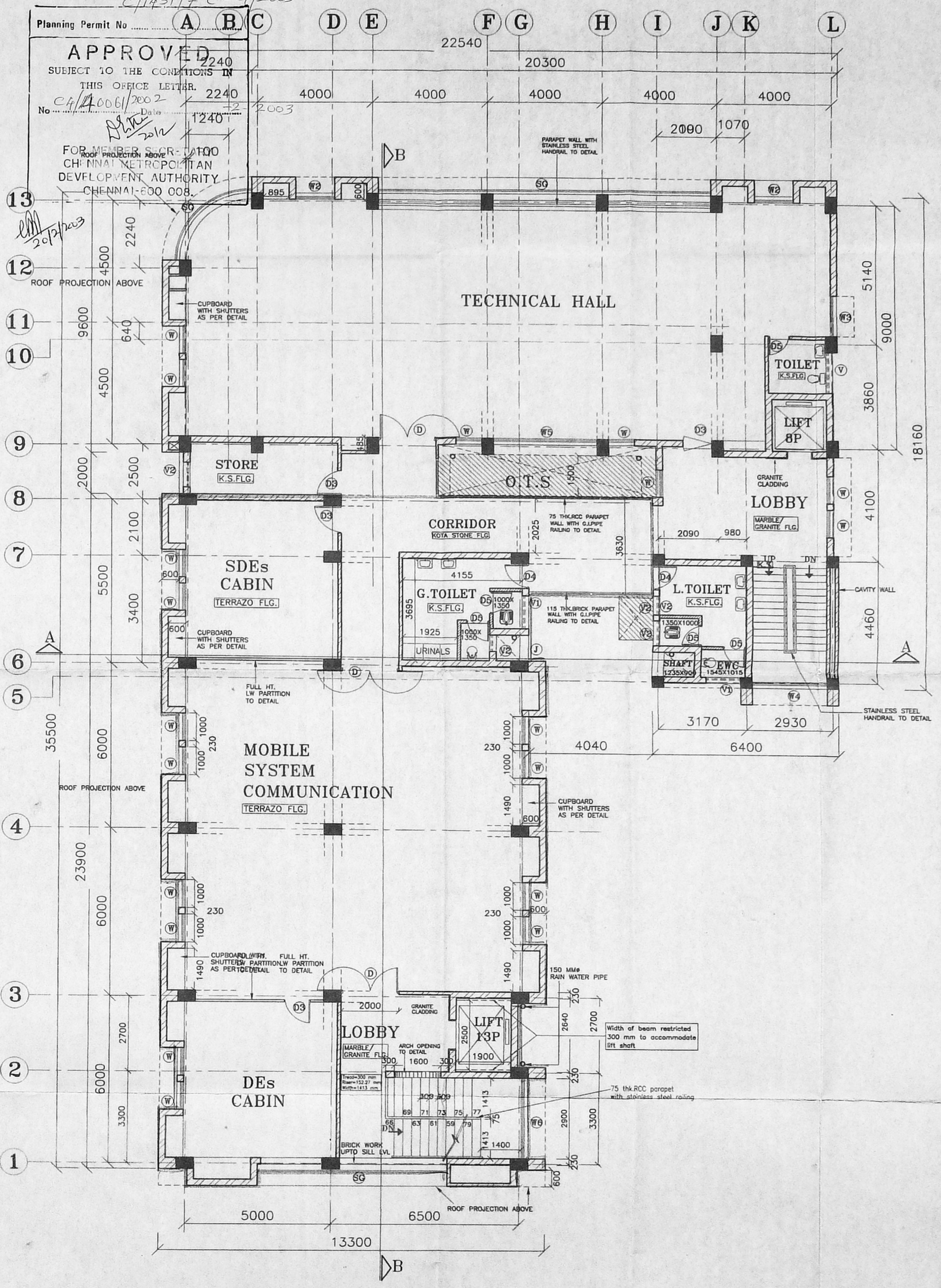
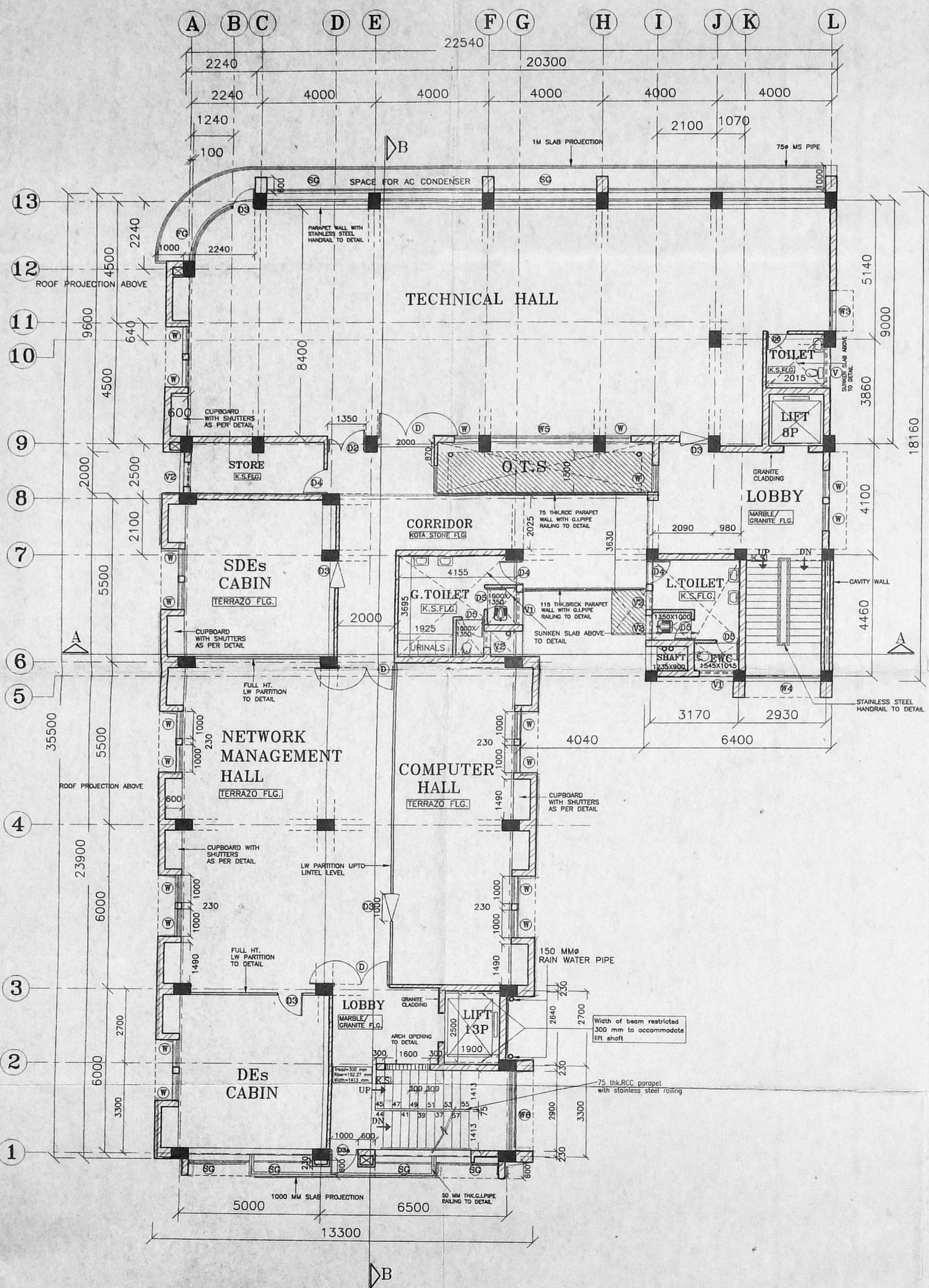

Planning Permit No. C/1451/7 C-G/2003  
**APPROVED**  
SUBJECT TO THE CONDITIONS IN THIS OFFICE LETTER.  
No. C/1400/6/2002 Date 22/03/2003  
FOR MEMBER SECRETARY  
CHENNAI METROPOLITAN  
DEVELOPMENT AUTHORITY  
CHENNAI-600 008.

**ARCHITECTURAL WING**  
CHIEF ARCHITECT (SOUTHERN ZONE)  
BHARAT SANCHAR NIGAM LTD.  
(A GOVERNMENT OF INDIA ENTERPRISE)

**NOTE:**  
1. This Layout plan has been prepared based on the earlier layout plan bearing DRG.No:111, dated: Apr'98 of JOB No:SATM/988 as well as actual dimensions taken from the site and made available by E.E. (C) Dn III, Chennai, vide Letter No. 23(593)2001/BSNL/CDIII/CHN/388, Dated: 05/04/02. 3/2/2003  
2. Plinth shall be raised with reference to main road level.  
3. All dimensions are in mm.

**LEGEND:**  
115 THK. BK. WALL UPTO LEVEL LVL  
BLDG. UNDER CONSTRUCTION  
CORRIDOR TO BE DEMOLISHED

**APPROVAL NOTE:**  
THIS DRG. HAS BEEN APPROVED BY C.G.M. MAINTENANCE, S.T.R., CHENNAI, VIDE HIS LR.NO: GM/Genl/New Bldg. Guindy/02 DATED: 07/08/2002.

**SCHEDULE OF JOINERY**

NO	TYPE	SIZE	DESCRIPTION
<b>DOORS:</b>			
1.	ED	2600X2150	POWDER COATED AL-FRAMED GLAZED 2EQ. SHUTTERS WITH FG ON ONE SIDE AND AL GRILLE PROVISION.
2.	ED1	3770X2150	POWDER COATED AL-FRAMED GLAZED 2EQ. SHUTTERS WITH SLIDING SHUTTERS ON ONE SIDE AND AL GRILLE PROVISION.
3.	D	2000X2150	POWDER COATED AL-FRAMED GLAZED 2EQ. PARTLY PANELLED AND PARTLY GLAZED SHUTTER.
4.	D1	1500X2150	SAME AS D
5.	D2	1350X2150	SAME AS D.BUT 2 UNEQUAL SHUTTER
6.	D3	1000X2150	SAME AS D.BUT SINGLE SHUTTER
7.	D3a	1000X2150	SAME AS D3 BUT FG ABOVE
8.	D4	900X2150	TEAK WOOD FRAME BISON PANEL SHUTTER
9.	D5	750X2150	SAME AS D4
10.	D6	1870X2150	SAME AS D
11.	GD	1100X2150	GRILL DOOR
<b>WINDOWS</b>			
1.	W	1000X1400 (OPENABLE SHUTTER)	POWDER COATED AL-FRAMED GLAZED WINDOW WITH 2EQ. GLAZED SHUTTER WITH AL GRILLE PROVISION
2.	W1	1000X1900 (OPENABLE SHUTTER)	SAME AS W. BUT ARCH TYPE WINDOW AND SPACE PROVIDED AT BOTTOM OF SILL FOR AC UNIT
3.	W2	1350X1400 (SLIDING SHUTTER)	SAME AS W.BUT 3 EQ. SLIDING SHUTTER
4.	W3	1500X1400 (SLIDING SHUTTER)	SAME AS W.BUT 3 EQ. SLIDING SHUTTER
5.	W4	2820X1400 (SLIDING SHUTTER)	SAME AS W.BUT 5 EQ. SHUTTER AND ONE AT THE CENTER IS FIXED
6.	W5	3600X1400 (SLIDING SHUTTER)	SAME AS W.BUT 6 EQ. SLIDING SHUTTER
7.	W6	2900X1400 (SLIDING SHUTTER)	SAME AS W.BUT 5 EQ. SLIDING SHUTTER
8.	KW	1000X1400 (OPENABLE SHUTTER)	SAME AS W.BUT ARCH TYPE WINDOW
<b>VENTILATORS</b>			
1.	V	1500X600	AL-FRAMED VENTILATOR WITH FROSTED GLASS LOUVERS AND MS ROD PROVISION
2.	V1	1200X600	SAME AS V
3.	V2	900X600	SAME AS V
4.	V3	600X600	SAME AS V
5.	V4	1000X600	SAME AS V
6.	SG		STRUCTURAL GLAZING
7.	EF		EXHAUST FAN
8.	RC	2800X2400	ROLLING SHUTTER WITH 1/3RD ROLLING GRILL
9.	RG1	3770X2400	SAME AS RC

REV. NO.	DATE	REMARK	DEALT
B	09-01-03	THIS DRG. HAS BEEN REVISED IN ACCORDANCE WITH L.R. No. C/4005/2002, DATED: 23/12/2002, RECEIVED FROM MEMBER SECRETARY, CMDA CHENNAI-08	
A	23-09-02	Dimensions given for 1.3p lift shaft & Staircase revised	

APPROVED BY:  
AMALES DAS  
CHIEF ARCHITECT

OFFICE OF THE  
SENIOR ARCHITECT CHENNAI.

PROPOSED CONSTRUCTION OF LONG DISTANCE NETWORK COMMUNICATION CENTRE AT GUINDY.

JOB NO: SAC/988  
DRG NO: 03B  
SCALE: 1:100  
DEALT: KAMALAM  
DATE: 12-08-02

FLOOR PLANS  
WORKING DRAWING  
NORTH

ASST. DEPT. ARCHITECT  
UMA.M  
ARCHITECT  
A. MONILAL JASON  
Sr. Architect, B.S.N.L.  
TN. Telecom Complex,  
Ethiraj Salai, Chennai-8  
A.M. JASON  
SENIOR ARCHITECT

DR. GENERAL MANAGER, MTCE.  
SOUTHERN TELECOM SUB-REGION  
CHENNAI-600 001